



CLINE ALUMINUM DOORS, INC.
 112 32nd AVENUE WEST, BRADENTON, FL 34205-8096
 Telephone (800) 648-6736

SERIES 200BE FRP DOOR OUTSWING "IMPACT"

GENERAL NOTES

1. This product has been evaluated and is in compliance with the 5th Edition (2014) Florida Building Code (FBC) structural requirements excluding the "High Velocity Hurricane Zone" (HVHZ).
2. Product anchors shall be as listed and spaced as shown on details. Anchor embedment to base material shall be beyond wall dressing or stucco.
3. When used in areas requiring wind borne debris protection this product complies with Section 1609.1.2 of the FBC and does not require an impact resistant covering. This product meets missile level "D" and includes Wind Zone 4 as defined in ASTM E 1996 and Section 1609.1.2.2 of the FBC.
4. For 2x stud framing construction, anchoring of these units shall be the same as that shown for 2x buck masonry construction.
5. Site conditions that deviate from the details of this drawing require further engineering analysis by a licensed engineer or registered architect.

TABLE OF CONTENTS

SHEET#	DESCRIPTION
1	Typical elevations, design pressures & general notes
2	Door panel details and glazing detail
3	Door panel details and glazing detail
4	Horizontal cross sections
5	Vertical cross sections
6	Buck and frame anchoring
7	Bill of materials and components

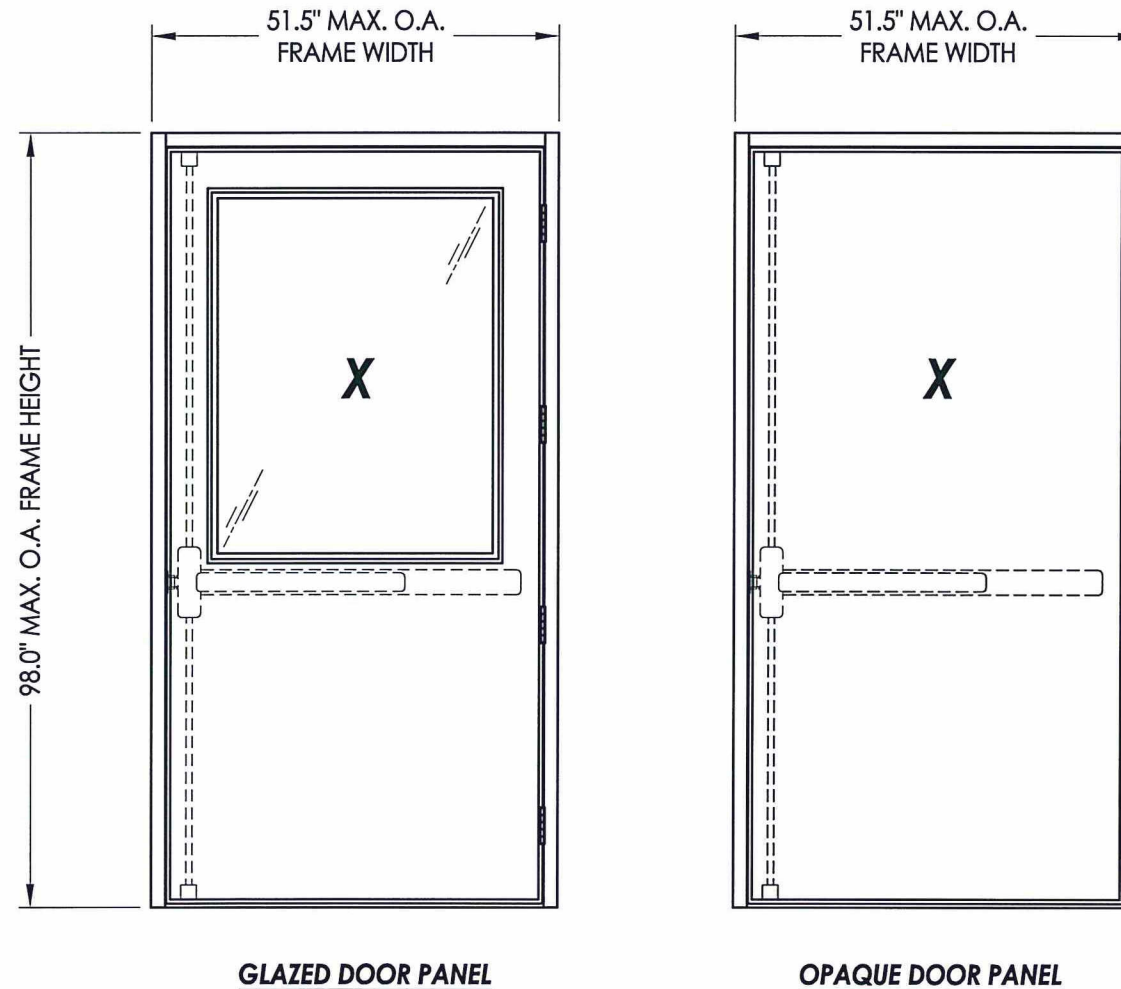

LOCK HARDWARE	MAX. FRAME DIMENSION	MAX. DOOR D.L.O. DIMENSION	DESIGN PRESSURE (PSF)	
			POSITIVE	NEGATIVE
YALE 7180(F)TD MULTI-POINT EXIT DEVICE	40.0" x 88.0"	22.63" X 32.63"	+90.0	-90.0
	51.5" x 98.0"	34.88" X 44.88"	+80.0	-80.0

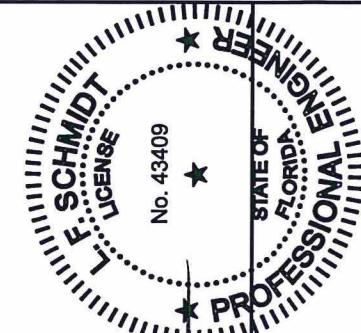

Documents Prepared By:
 Lyndon F. Schmidt
 P.E. No. 43409

R.W. BUILDING CONSULTANTS, INC.
 P.O. Box 230, Valrico, FL 33595
 Phone No.: 813.659.9197
 FBPE C.A. No. 9813

PRODUCT: CLINE DOORS
 PART OR ASSEMBLY:
 TYPICAL ELEVATION, DESIGN PRESSURES & GENERAL NOTES

NO.	DATE	REVISIONS
2	9/9/15	ADD OPAQUE DOOR & NEW SIZE
1	1/27/15	UPDATE TO 5TH ED. (2014) FBC

DATE: 9/5/13
 SCALE: N.T.S.
 DWG. BY: JK
 CHK. BY: LFS
 DRAWING NO.: FL-6336.5
 SHEET 1 OF 7

R:\Clients\Cline Aluminum Doors PERMANENT\A - Florida Product Approvals\FL-6336\C - Drawings\Current\FL-6336.5-8.dwg, 3.5

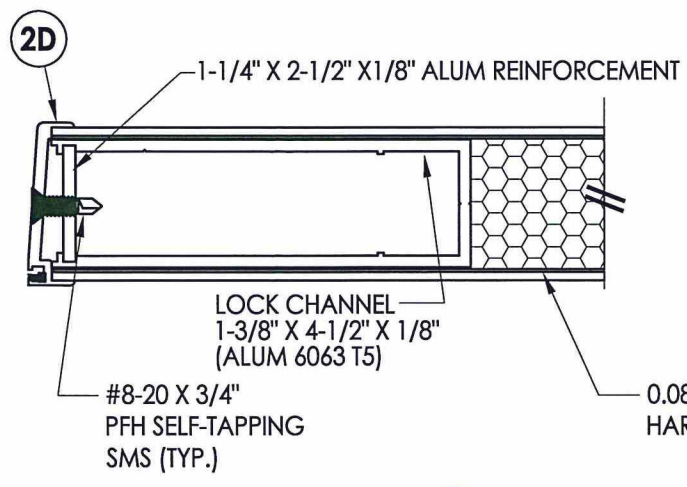

1 HORIZONTAL CROSS SECTION

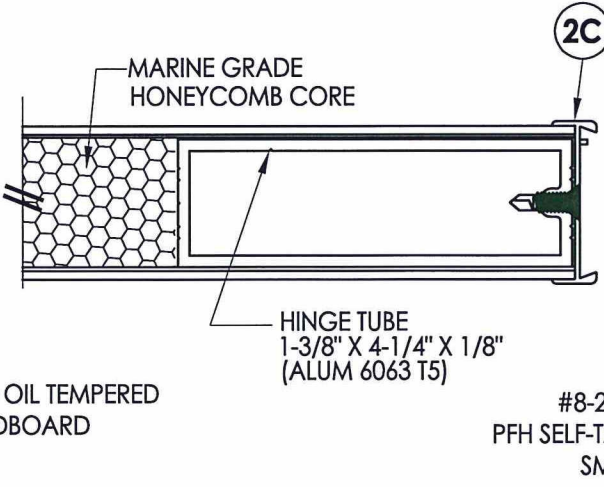

2E

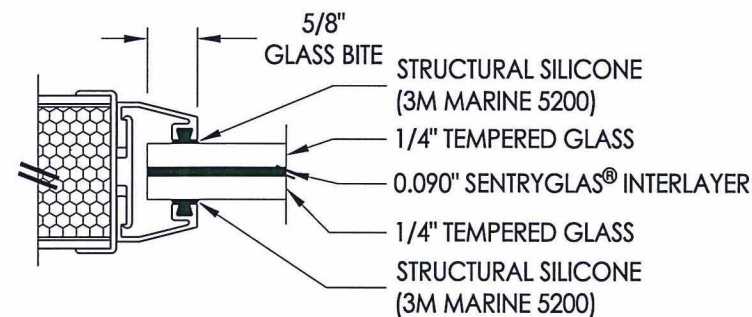

G1 GLAZING DETAIL

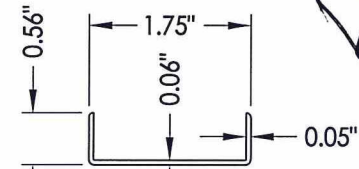

2E TOP AND BOTTOM CAP
6063-T5 ALUM.

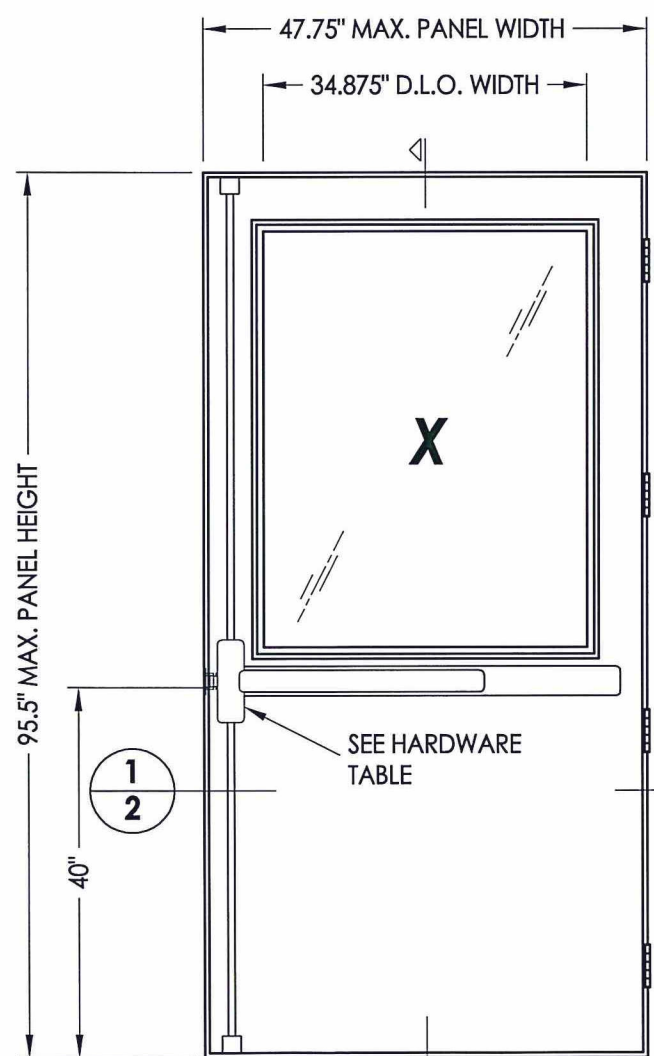

40 GLAZED DOOR PANEL

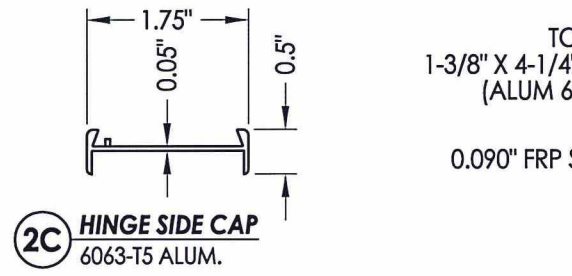

2C HINGE SIDE CAP
6063-T5 ALUM.

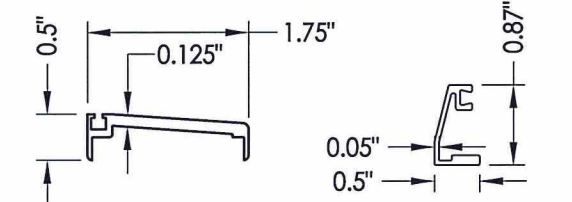

2D LATCH SIDE CAP
6063-T5 ALUM.

2A GLAZING BEAD
6063-T5 ALUM.

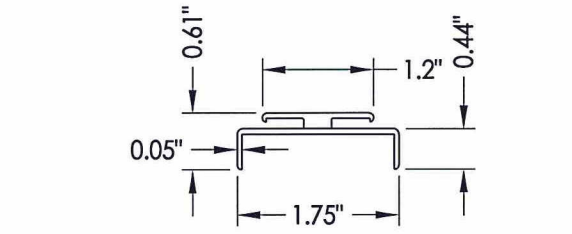

2B GLAZING BEAD CAP
6063-T5 ALUM.

HARDWARE TABLE	
MANUFACTURER	MODEL
YALE	YALE 7180(F)TD MULTI-POINT EXIT DEVICE (3-POINT AUTO LATCHING SYSTEM w/ SQUAREBOLT® DEADBOLT, SURFACE VERTICAL RODS & ANTI-PRY BRACKET KIT)

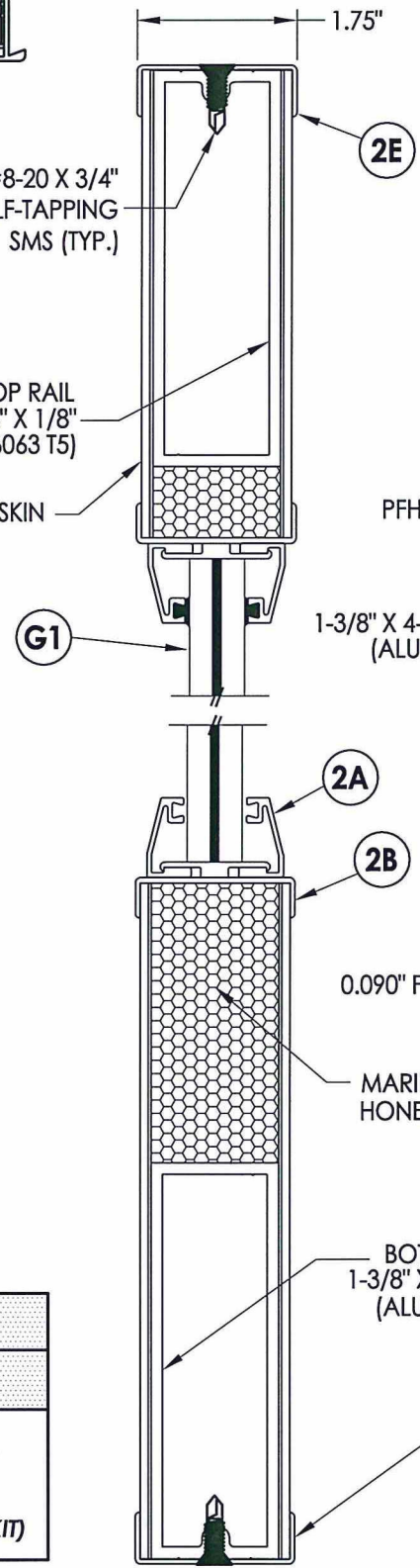

2 VERTICAL CROSS SECTION
2 Glazed Shown

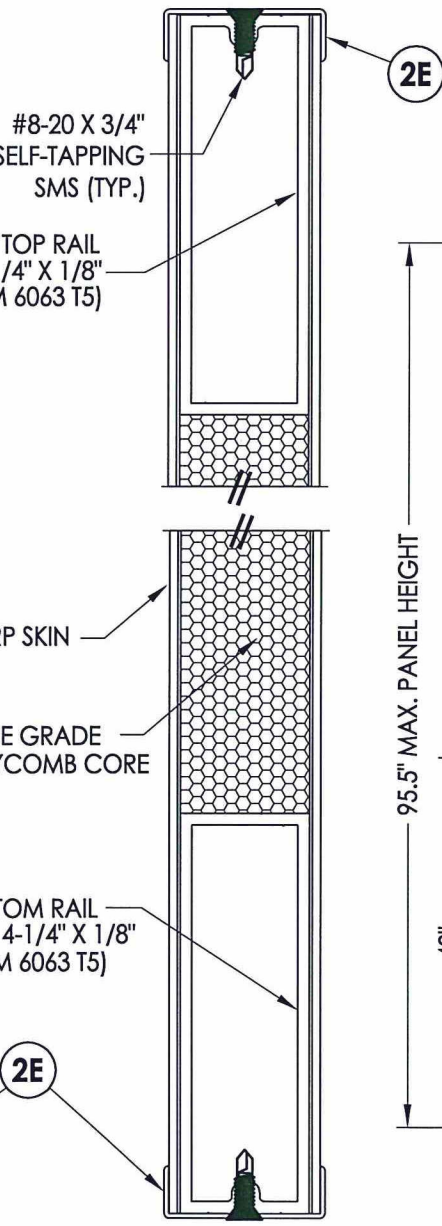

3 VERTICAL CROSS SECTION
2 Opaque Shown

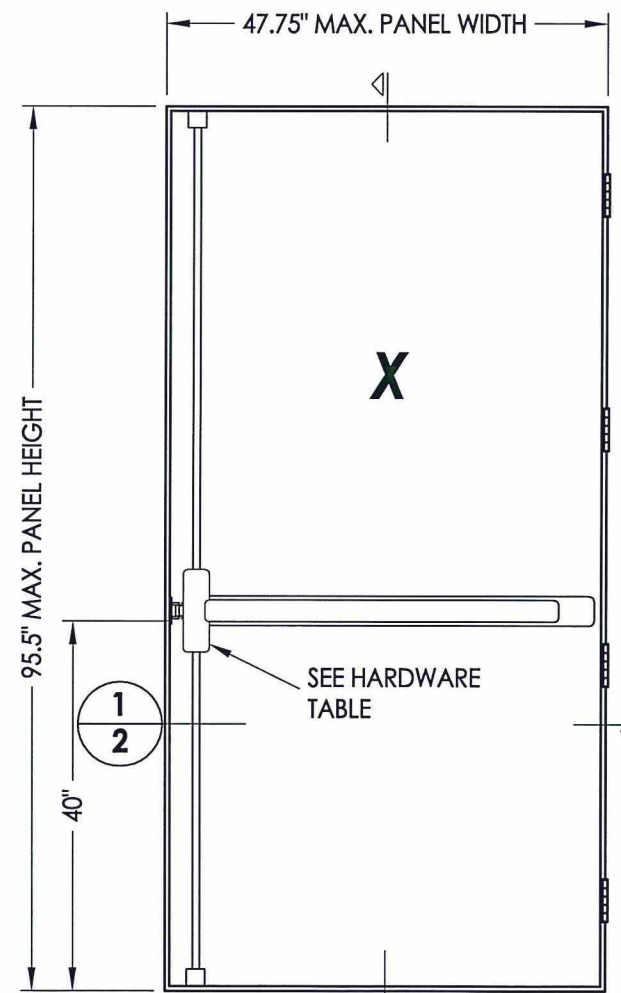

40 OPAQUE DOOR PANEL

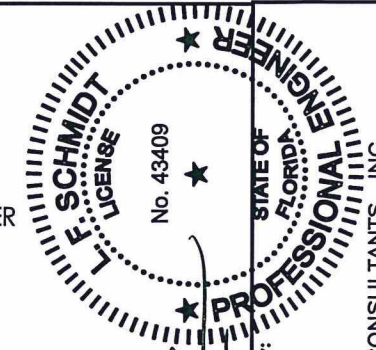

Documents Prepared By:
Lyndon F. Schmidt
P.E. No. 43409

R.W. BUILDING CONSULTANTS, INC.
P.O. Box 230, Vairico, FL 33595
Phone No.: 813.659.9197
FBPE C.A. No. 9813

PRODUCT:	CLINE DOORS
PART OR ASSEMBLY:	DOOR PANEL DETAILS AND GLAZING DETAIL
DATE:	6/8/11
SCALE:	N.T.S.
DWG. BY:	JK
CHK. BY:	LFS
DRAWING NO.:	FL-6336.5
SHEET	2 OF 7

© 2011 R.W. BUILDING CONSULTANTS INC.

R:\Clients\Cline Aluminum Doors PERMANENT\A - Florida Product Approvals\FL-6336\C - Drawings\Current\FL-6336.5-8.dwg, 4.5

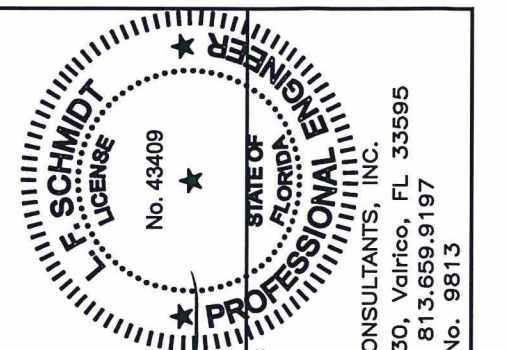
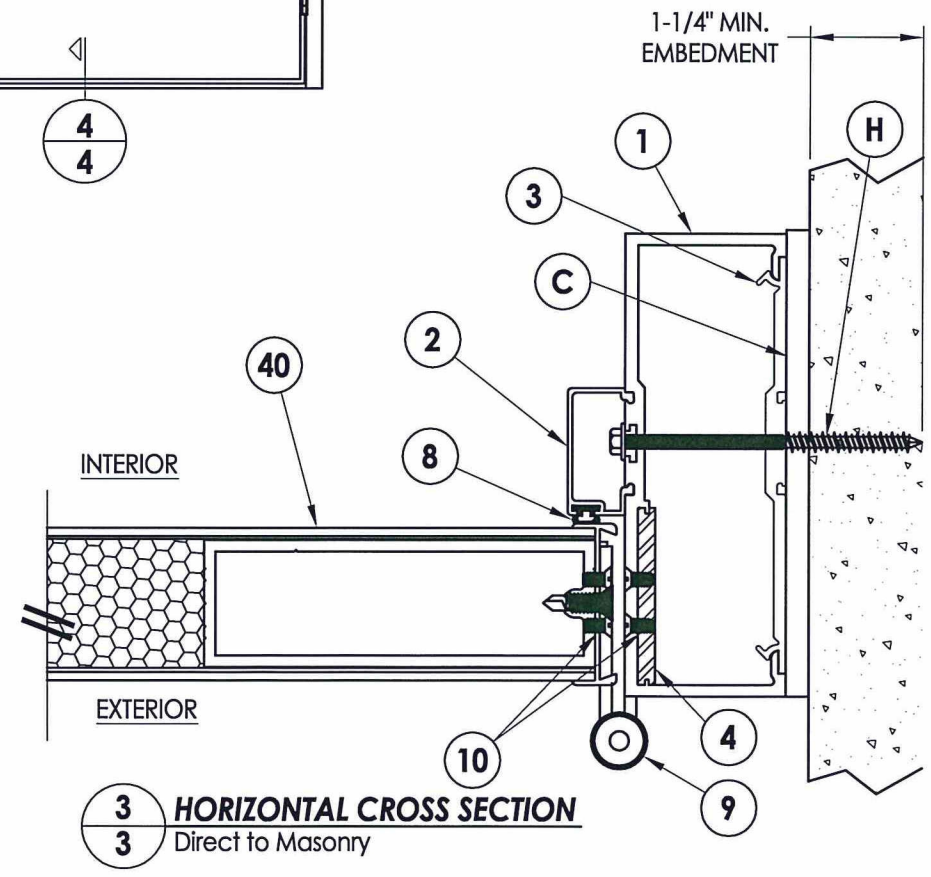
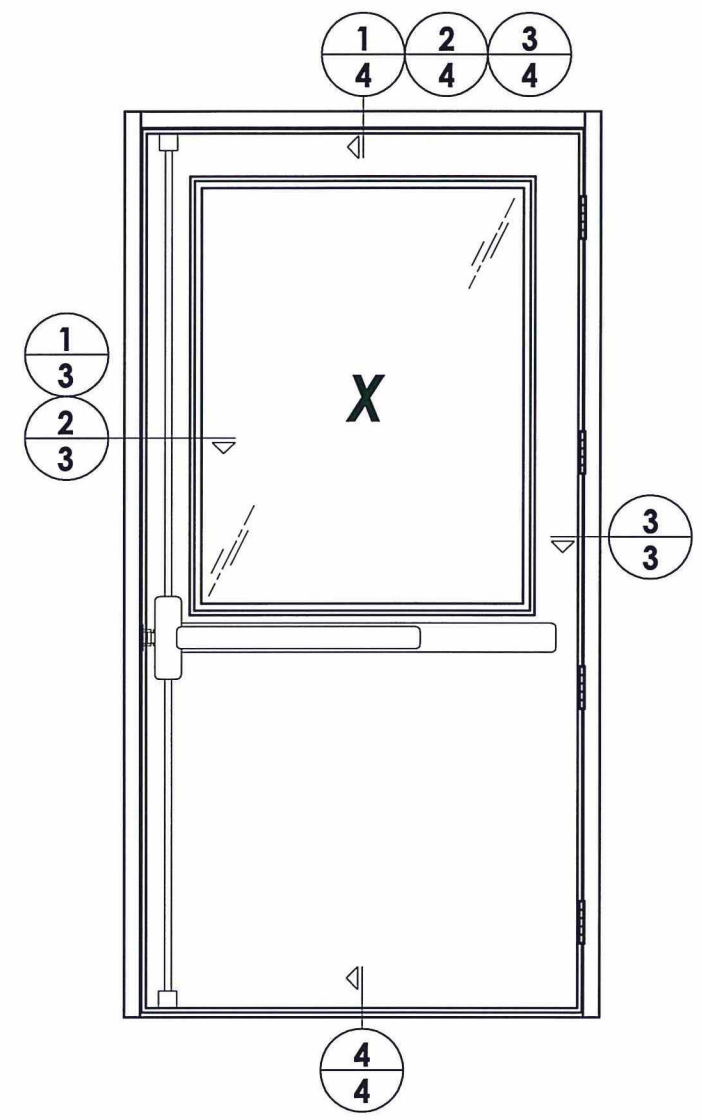
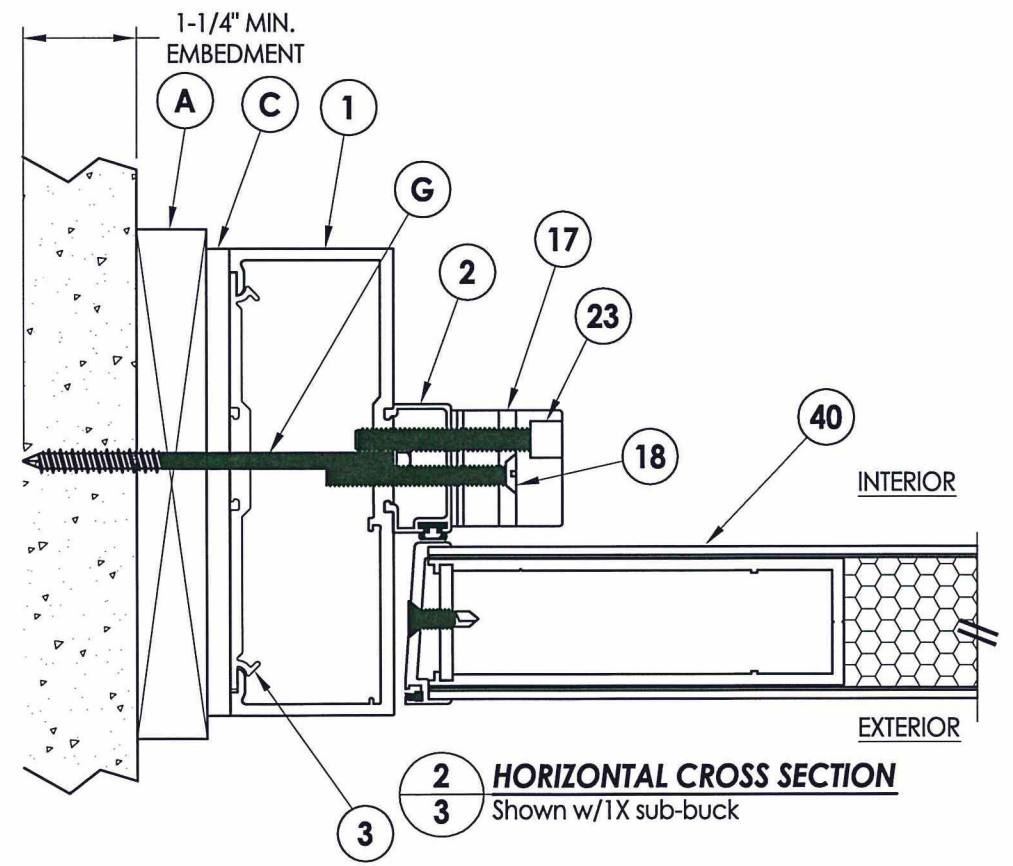
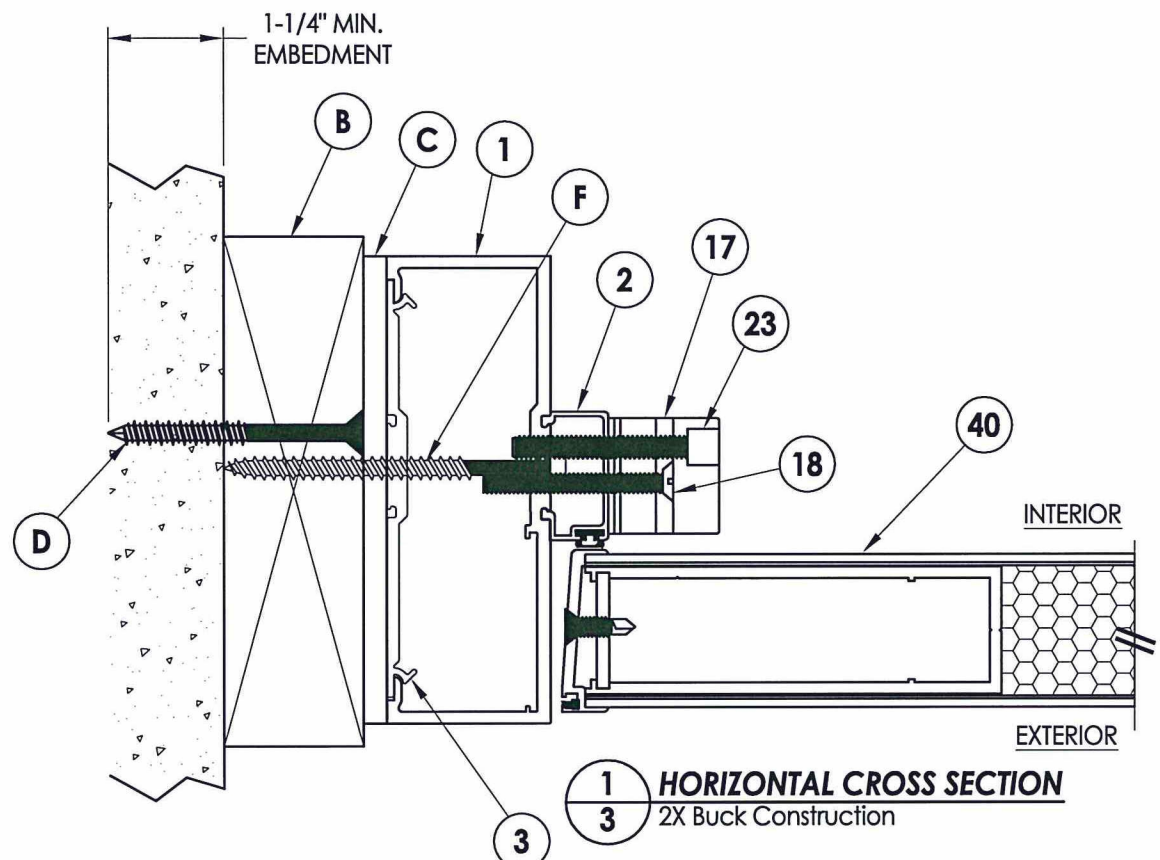

Documents Prepared By:
Lyndon F. Schmidt
P.E. No. 43409

R.W. BUILDING CONSULTANTS, INC.
P.O. Box 230, Valrico, FL 33595
Phone No.: 813.659.9197
FBPE C.A. No. 9813

PRODUCT: CLINE DOORS													
PART OR ASSEMBLY: HORIZONTAL CROSS SECTIONS													
DATE: 9/5/13	SCALE: N.T.S.												
DWG. BY: JK	CHK. BY: LFS												
DRAWING NO.: FL-6336.5													
SHEET 3 OF 7													
<table border="1"> <thead> <tr> <th>NO.</th> <th>DATE</th> <th>REVISIONS</th> </tr> </thead> <tbody> <tr> <td>2</td> <td>9/9/15</td> <td>ADD OPAQUE DOOR & NEW SIZE JK</td> </tr> <tr> <td>1</td> <td>1/27/15</td> <td>UPDATE TO 5TH ED. (2014) FBC JK</td> </tr> <tr> <td></td> <td></td> <td>BY</td> </tr> </tbody> </table>		NO.	DATE	REVISIONS	2	9/9/15	ADD OPAQUE DOOR & NEW SIZE JK	1	1/27/15	UPDATE TO 5TH ED. (2014) FBC JK			BY
NO.	DATE	REVISIONS											
2	9/9/15	ADD OPAQUE DOOR & NEW SIZE JK											
1	1/27/15	UPDATE TO 5TH ED. (2014) FBC JK											
		BY											

R:\Clients\Cline Aluminum Doors PERMANENT\A - Florida Product Approvals\FL-6336\C - Drawings\Current\FL-6336.5-8.dwg, 5.5

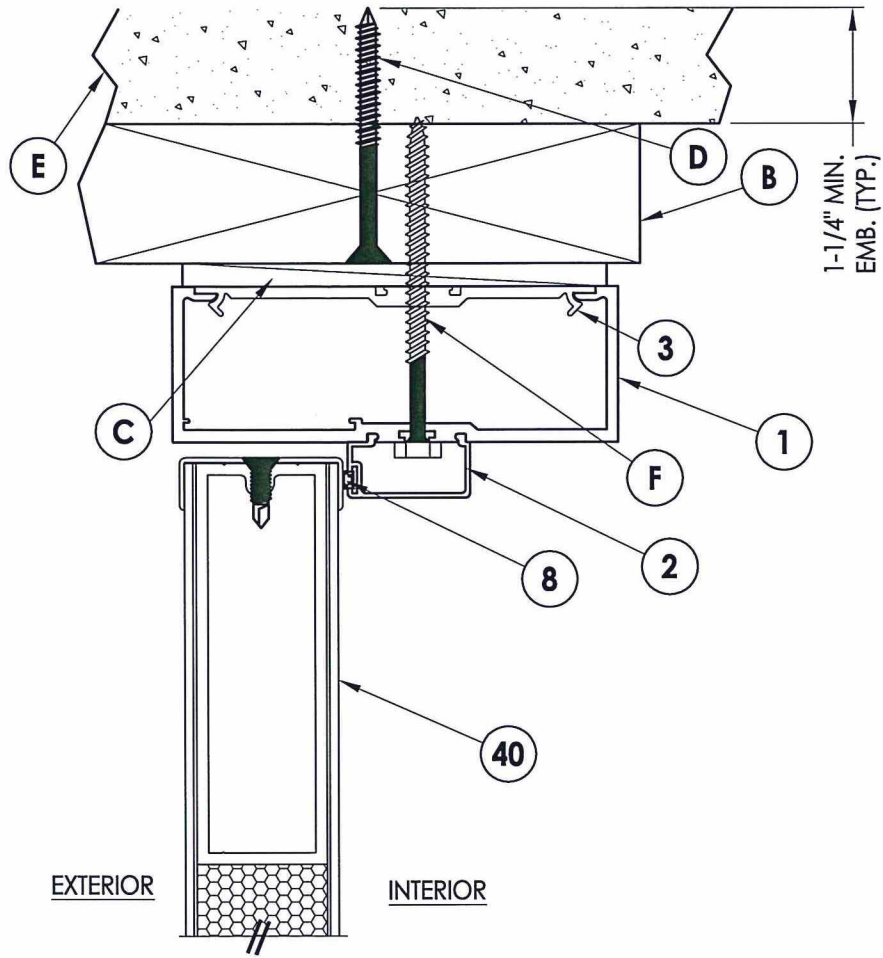

1
4 **VERTICAL CROSS SECTION**
2X Buck Construction

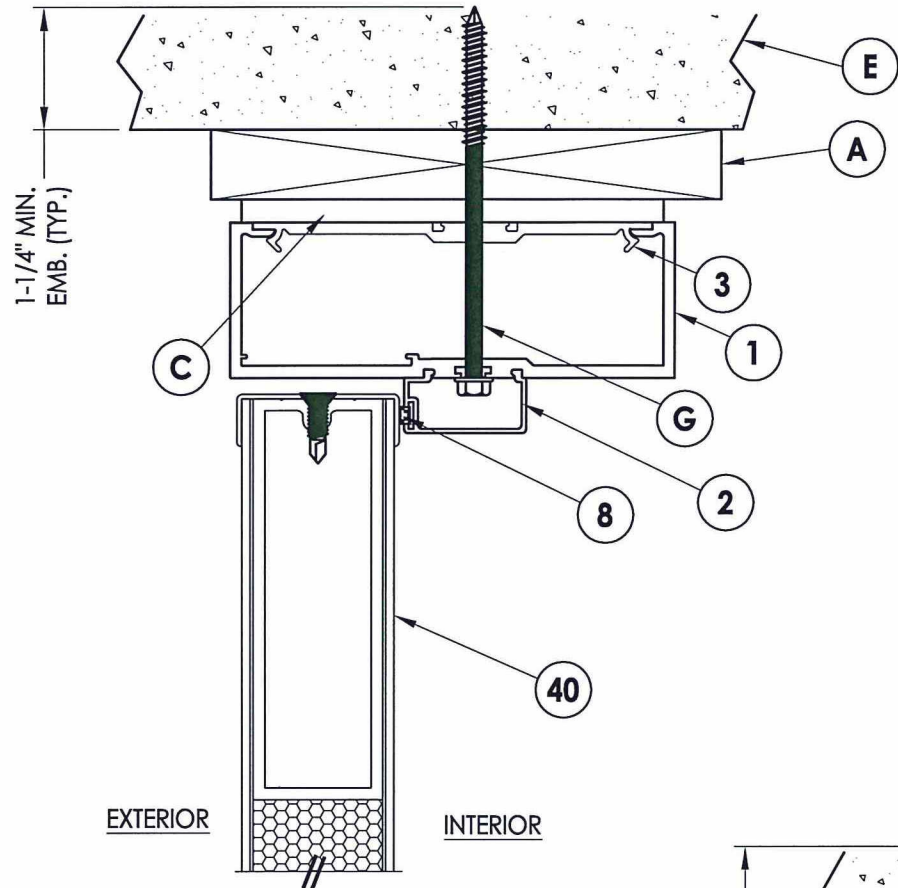

2
4 **VERTICAL CROSS SECTION**
Shown w/1X sub-buck

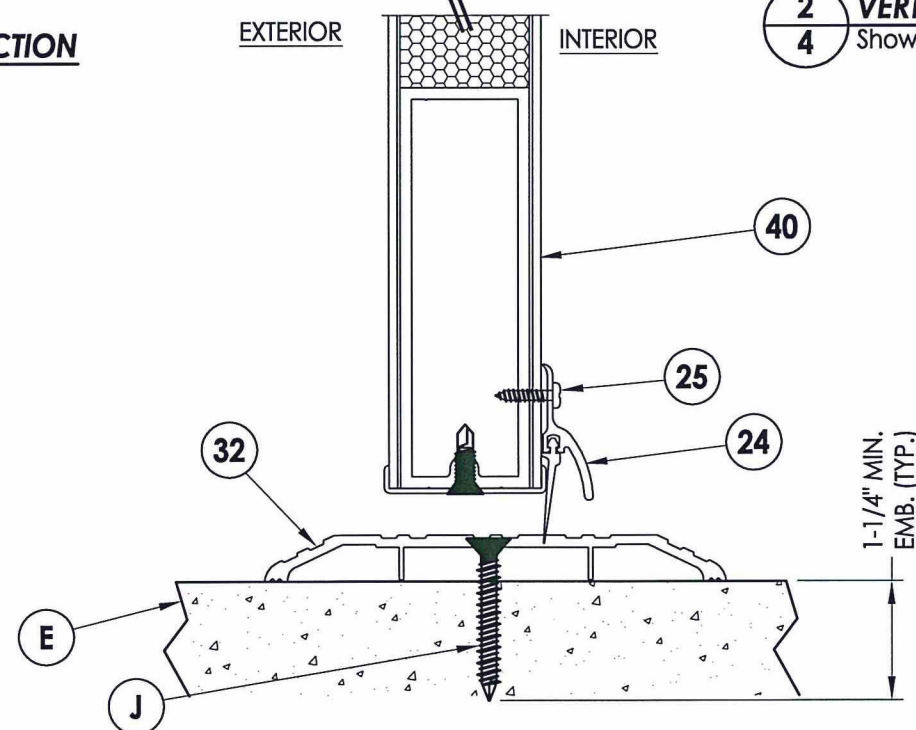

4
4 **VERTICAL CROSS SECTION**

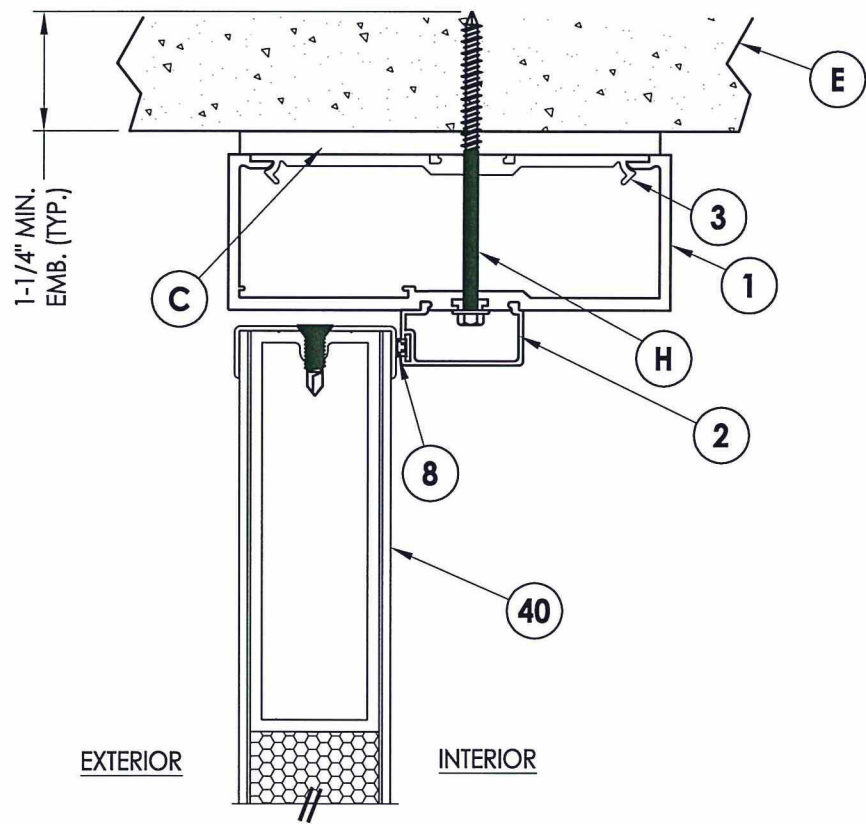

3
4 **VERTICAL CROSS SECTION**
Direct to Masonry

Documents Prepared By:
 Lyndon F. Schmidt
 P.E. No. 43409

RW BUILDING CONSULTANTS, INC.
 P.O. Box 230, Valrico, FL 33595
 Phone No.: 813.659.9197
 FBPE C.A. No. 9813

PRODUCT: CLINE DOORS		PART OR ASSEMBLY: VERTICAL CROSS SECTIONS										
DATE: 9/5/13	SCALE: N.T.S.	NO.:	DATE:									
DWG. BY: JK	CHK. BY: LFS	NO.:	DATE:									
DRAWING NO.: FL-6336.5	REVISIONS											
SHEET 4 OF 7	<table border="1" style="width: 100%; border-collapse: collapse;"> <thead> <tr> <th>NO.</th> <th>DATE</th> <th>BY</th> </tr> </thead> <tbody> <tr> <td>2</td> <td>9/9/15</td> <td>JK</td> </tr> <tr> <td>1</td> <td>1/27/15</td> <td>FBC</td> </tr> </tbody> </table>			NO.	DATE	BY	2	9/9/15	JK	1	1/27/15	FBC
NO.	DATE	BY										
2	9/9/15	JK										
1	1/27/15	FBC										

R:\Clients\Cline Aluminum Doors PERMANENT\TA - Florida Product Approvals\FL-6336\C - Drawings\Current\FL-6336.5-8.dwg, 6.5

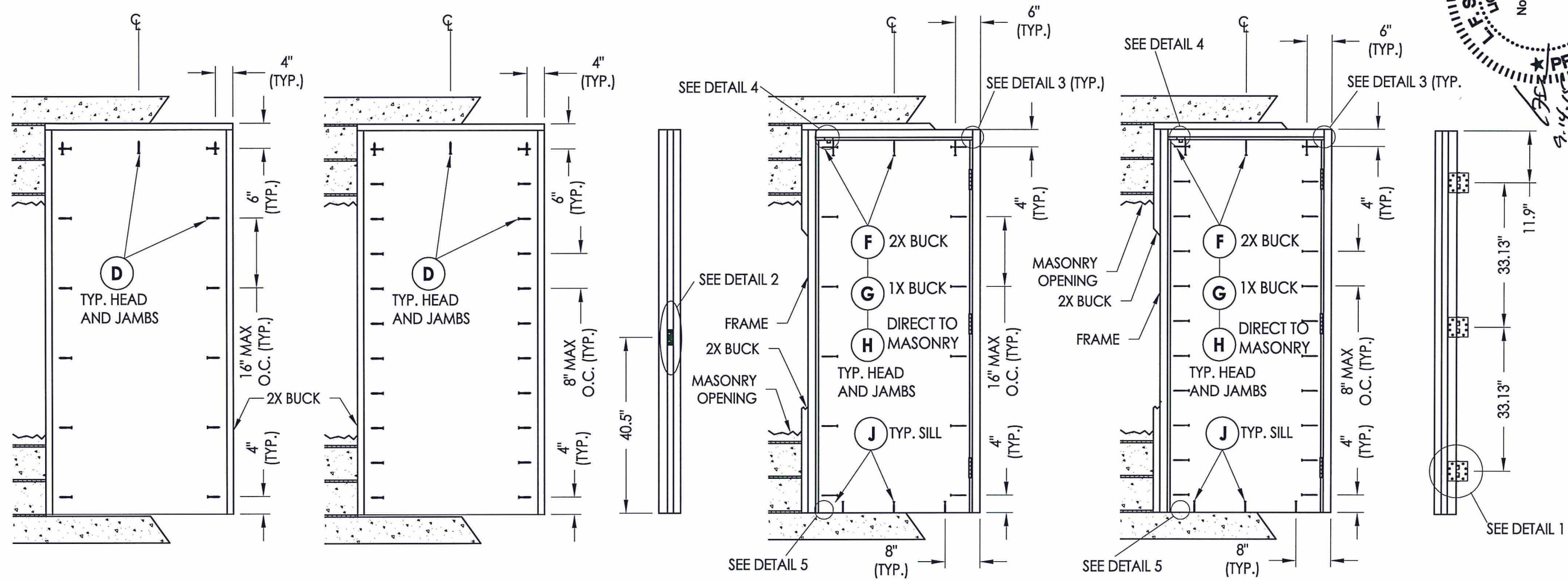

BUCK ANCHORING
Max. D.P. <= 60 PSF

BUCK ANCHORING
Max. D.P. <= 90 PSF

LATCH JAMB

FRAME ANCHORING
Max. D.P. <= 60 PSF

FRAME ANCHORING
Max. D.P. <= 90 PSF

HINGE JAMB

MAX. FRAME DIMENSION 40" X 88"

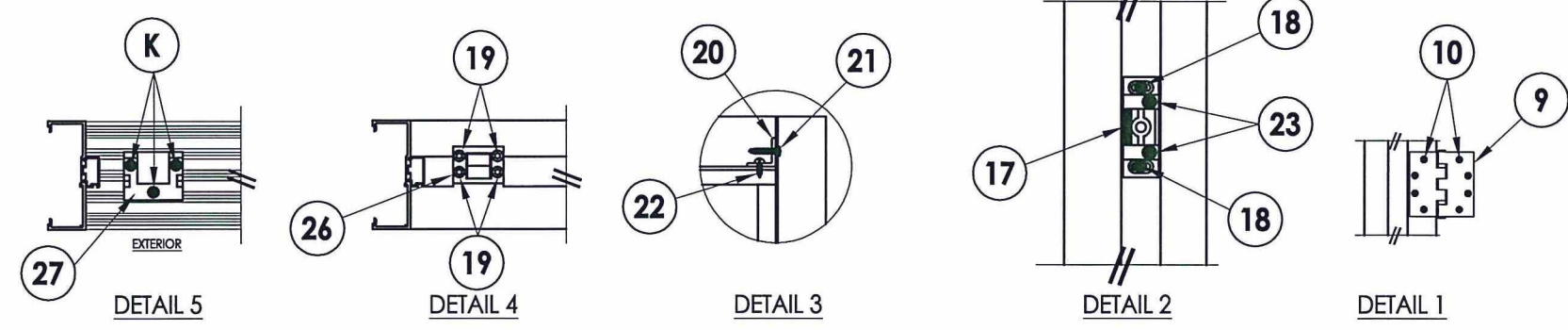

CONCRETE ANCHOR NOTES:

- Concrete anchor locations at the corners may be adjusted to maintain the min. edge distance to mortar joints.
- Concrete anchor locations noted as "MAX. ON CENTER" must be adjusted to maintain the min. edge distance to mortar joints, additional concrete anchors may be required to ensure the "MAX. ON CENTER" dimension are not exceeded.
- Concrete anchor table:

ANCHOR TYPE	ANCHOR SIZE	MIN. EMBEDMENT	MIN. CLEARANCE TO MASONRY EDGE	MIN. CLEARANCE TO ADJACENT ANCHOR
ITW BUILDEX TAPCON®	1/4"	1-1/4"	2-1/2"	4"
ELCO ULTRACON®	1/4"	1-1/4"	2-1/2"	4"
	3/16"	1-3/4"	2-1/2"	1-3/4"

WOOD SCREW INSTALLATION NOTES:

- Maintain a minimum 5/8" edge distance, 1" end distance, & 1" o.c. spacing of wood screws to prevent the splitting of wood.

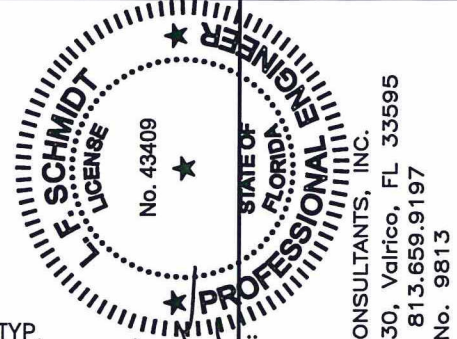

Documents Prepared By:
Lyndon F. Schmidt
P.E. No. 43409

RW BUILDING CONSULTANTS, INC.
P.O. Box 230, Vairico, FL 33595
Phone No.: 813.659.9197
FBPE C.A. No. 9813

PRODUCT:	CLINE DOORS
PART OR ASSEMBLY:	BUCK AND FRAME ANCHORING

NO.	DATE	BY	REVISIONS
2	9/9/15	JK	ADD OPAQUE DOOR & NEW SIZE
1	1/27/15	JK	UPDATE TO 5TH ED. (2014) FBC

DATE:	9/5/13
SCALE:	N.T.S.
DWG. BY:	JK
CHK. BY:	LFS
DRAWING NO.:	FL-6336.5
SHEET	5 of 7

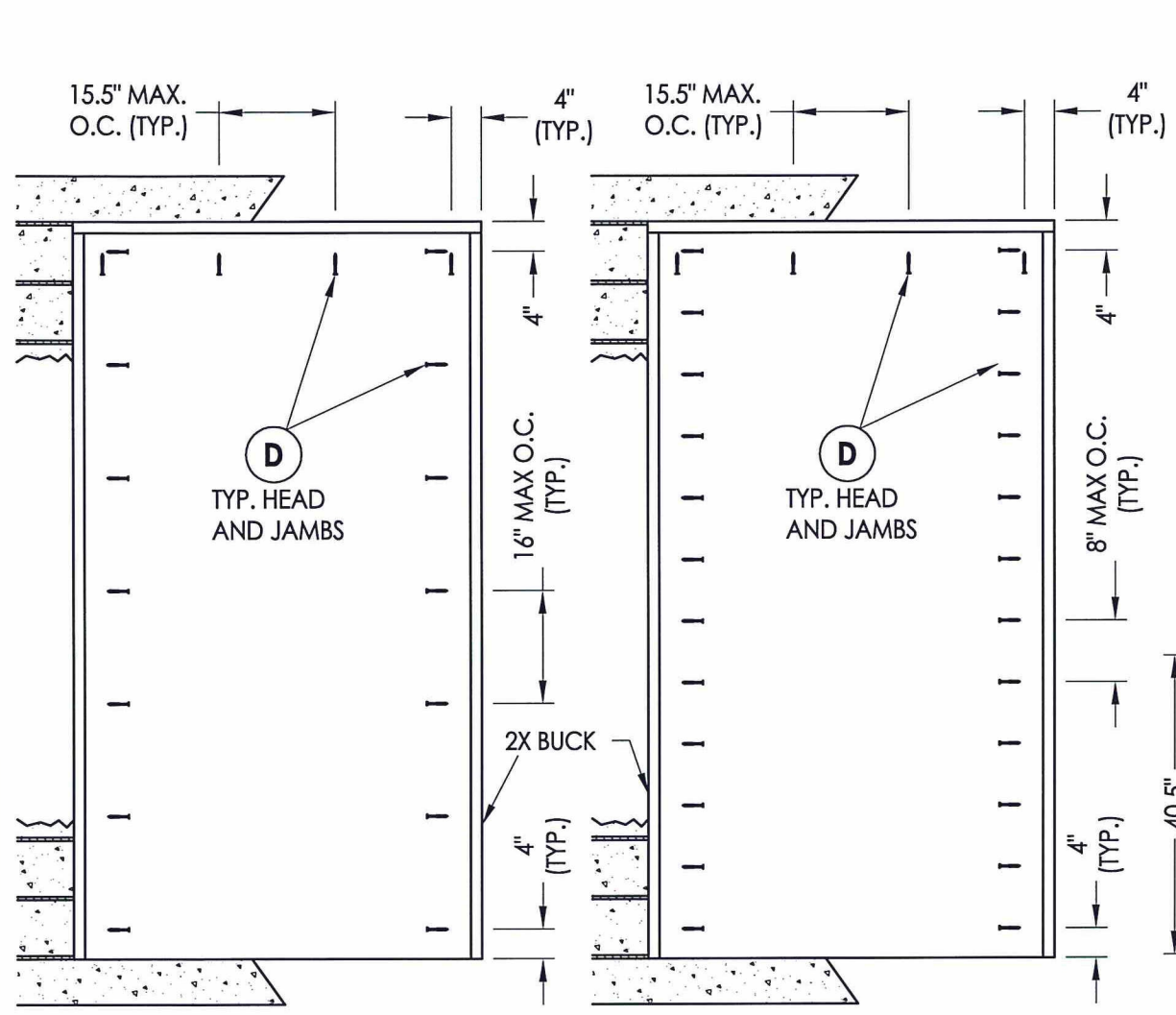

BUCK ANCHORING
Max. D.P. <= 50 PSF

BUCK ANCHORING
Max. D.P. <= 80 PSF

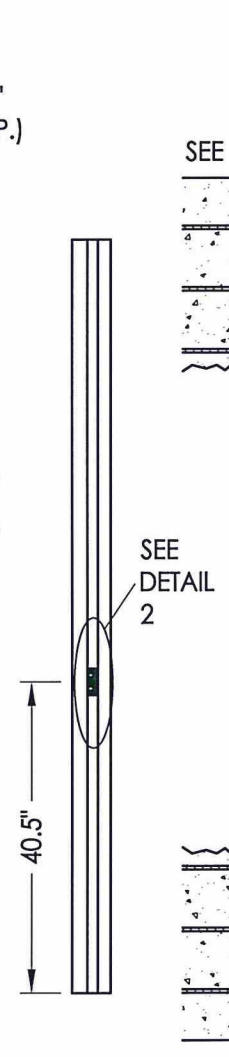

LATCH JAMB
SEE DETAIL 2

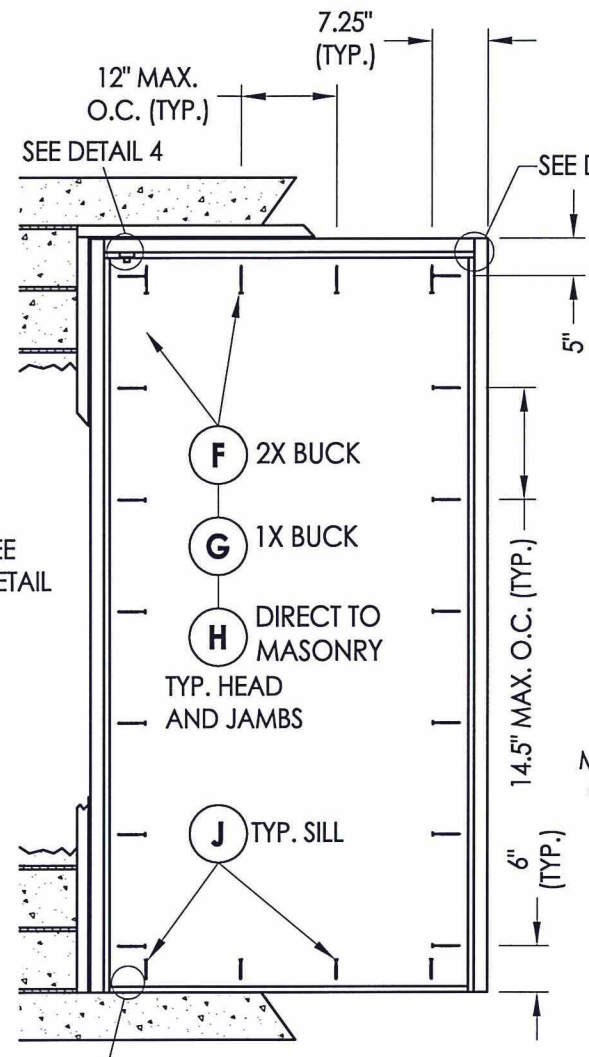

FRAME ANCHORING
Max. D.P. <= 50 PSF

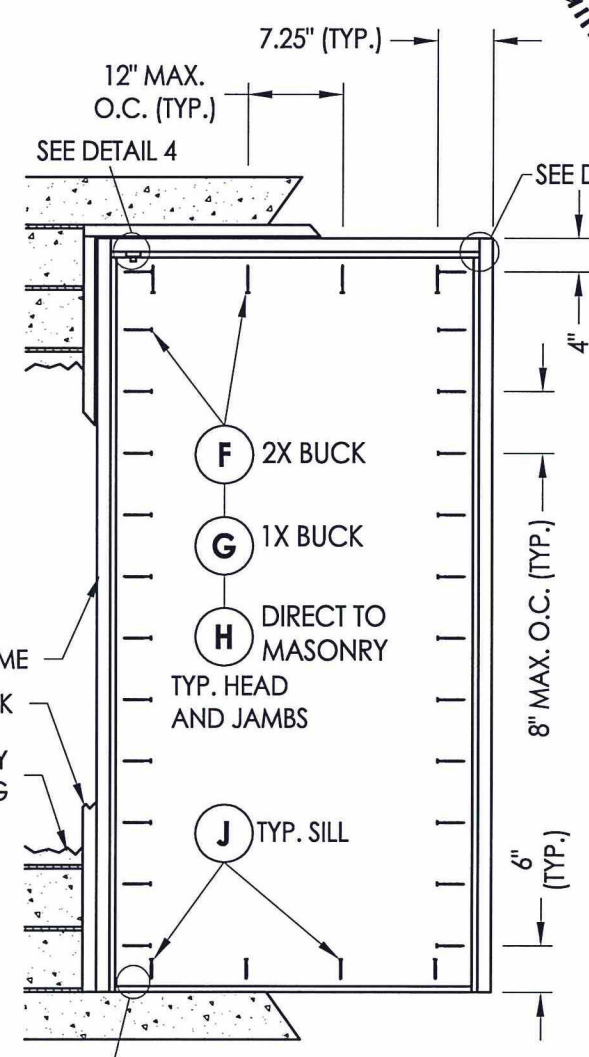

FRAME ANCHORING
Max. D.P. <= 80 PSF

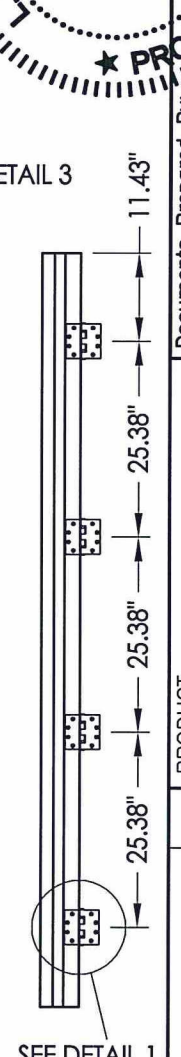

HINGE JAMB
SEE DETAIL 1

MAX. FRAME DIMENSION 51.5" X 98.0"

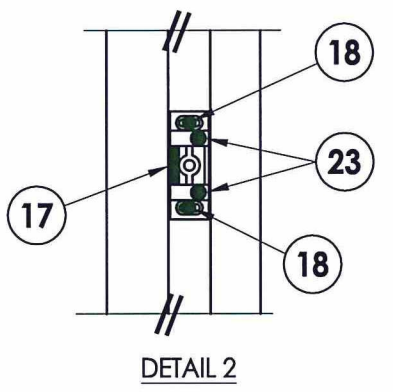

DETAIL 2

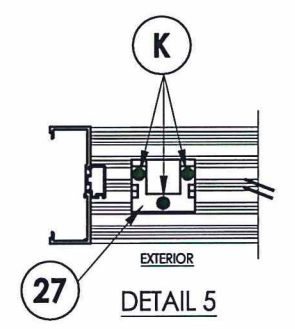

DETAIL 5

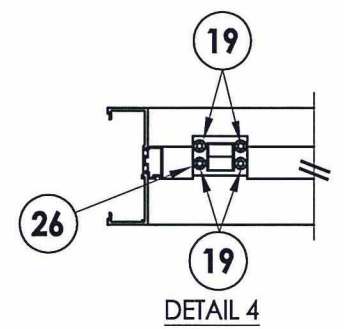

DETAIL 4

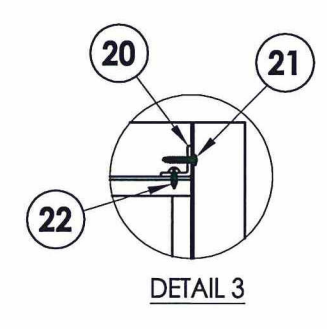

DETAIL 3

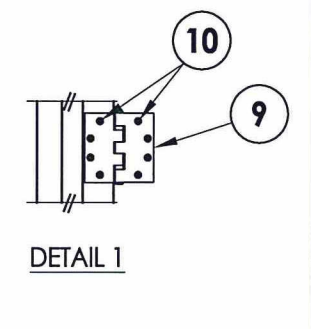

DETAIL 1

CONCRETE ANCHOR NOTES:

1. Concrete anchor locations at the corners may be adjusted to maintain the min. edge distance to mortar joints.
2. Concrete anchor locations noted as "MAX. ON CENTER" must be adjusted to maintain the min. edge distance to mortar joints, additional concrete anchors may be required to ensure the "MAX. ON CENTER" dimension are not exceeded.
3. Concrete anchor table:

ANCHOR TYPE	ANCHOR SIZE	MIN. EMBEDMENT	MIN. CLEARANCE TO MASONRY EDGE	MIN. CLEARANCE TO ADJACENT ANCHOR
ITW BUILDEX TAPCON®	1/4"	1-1/4"	2-1/2"	4"
ELCO ULTRACON®	1/4"	1-1/4"	2-1/2"	4"
	3/16"	1-3/4"	2-1/2"	1-3/4"

WOOD SCREW INSTALLATION NOTES:

1. Maintain a minimum 5/8" edge distance, 1" end distance, & 1" o.c. spacing of wood screws to prevent the splitting of wood.

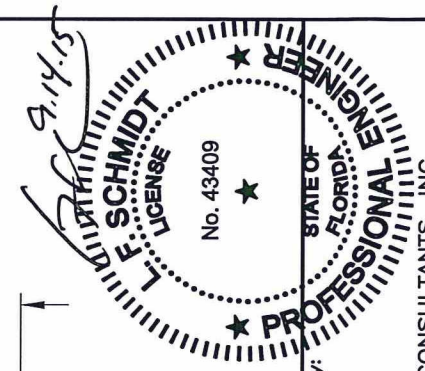

Documents Prepared By:
Lyndon F. Schmidt
P.E. No. 43409

R.W. BUILDING CONSULTANTS, INC.
P.O. Box 230, Valrico, FL 33595
Phone No.: 813.659.9197
FBPE C.A. No. 9813

PRODUCT: CLINE DOORS		PART OR ASSEMBLY: BUCK AND FRAME ANCHORING	
NO.	DATE	JK	BY
2	9/9/15	ADD OPAQUE DOOR & NEW SIZE	JK
1	1/27/15	UPDATE TO 5TH ED. (2014) FBC	JK
REVISIONS			
DATE: 9/5/13		SCALE: N.T.S.	
DWG. BY: JK		CHK. BY: LFS	
DRAWING NO.: FL-6336.5		SHEET 6 OF 7	

BILL OF MATERIALS		
ITEM #	DESCRIPTION	MATERIAL
A	1X BUCK SG >= 0.55	WOOD
B	2X BUCK SG >= 0.55	WOOD
C	1/4" MAX. SHIM SPACE	-
D	1/4" X 2-3/4" PFH ELCO OR ITW CONCRETE SCREW	STEEL
E	MASONRY - 3,000 PSI MIN. CONCRETE CONFORMING TO ACI 301 OR HOLLOW BLOCK CONFORMING TO ASTM C90	CONCRETE
F	1/4" X 3-1/2" HH LAG SCREW	STEEL
G	1/4" X 4" HWH ELCO OR ITW CONCRETE SCREW	STEEL
H	1/4" X 3-1/4" HWH ELCO OR ITW CONCRETE SCREW	STEEL
J	1/4" X 1-3/4" HWH ELCO OR ITW CONCRETE SCREW	STEEL
K	3/16" X 2-1/4" PFH ELCO CONCRETE SCREW	STEEL
1	FRAME	ALUM 6063 T5
2	FRAME STOP	ALUM 6063 T5
3	5" SLIP PLATE	ALUM 6063 T5
4	HINGE REINFORCEMENT	ALUM
8	WOOL PILE WEATHERSTRIP	-
9	4-1/2" X 4-1/2" HINGE	STEEL
10	1/4 - 20 x 1/2" PFH MACHINE SCREW	STEEL
17	LATCH STRIKE PLATE (YALE 757)	STEEL
18	#12-24 X 2" FH MACHINE SCREW	STEEL
19	1/4 - 20 x 1" PFH MACHINE SCREW	STEEL
20	CORNER REINFORCEMENT (1" X 1" X 1/8" X 4.75" LONG ANGLE)	ALUM
21	#10 X 1" PPH SMS	STEEL
22	#10 X 1/2" PPH SMS	STEEL
23	#8 X 2" CAP SCREW	STEEL
24	DOOR SWEEP (PEMKO 345AV)	-
25	#6 X 5/8" PPH SMS	STEEL
26	HEAD LATCH	STEEL
27	SILL LATCH (YALE 795)	STEEL
32	ADA THRESHOLD (PEMKO 171A)	ALUM
40	DOOR PANEL (SEE DOOR PANEL DETAILS)	-

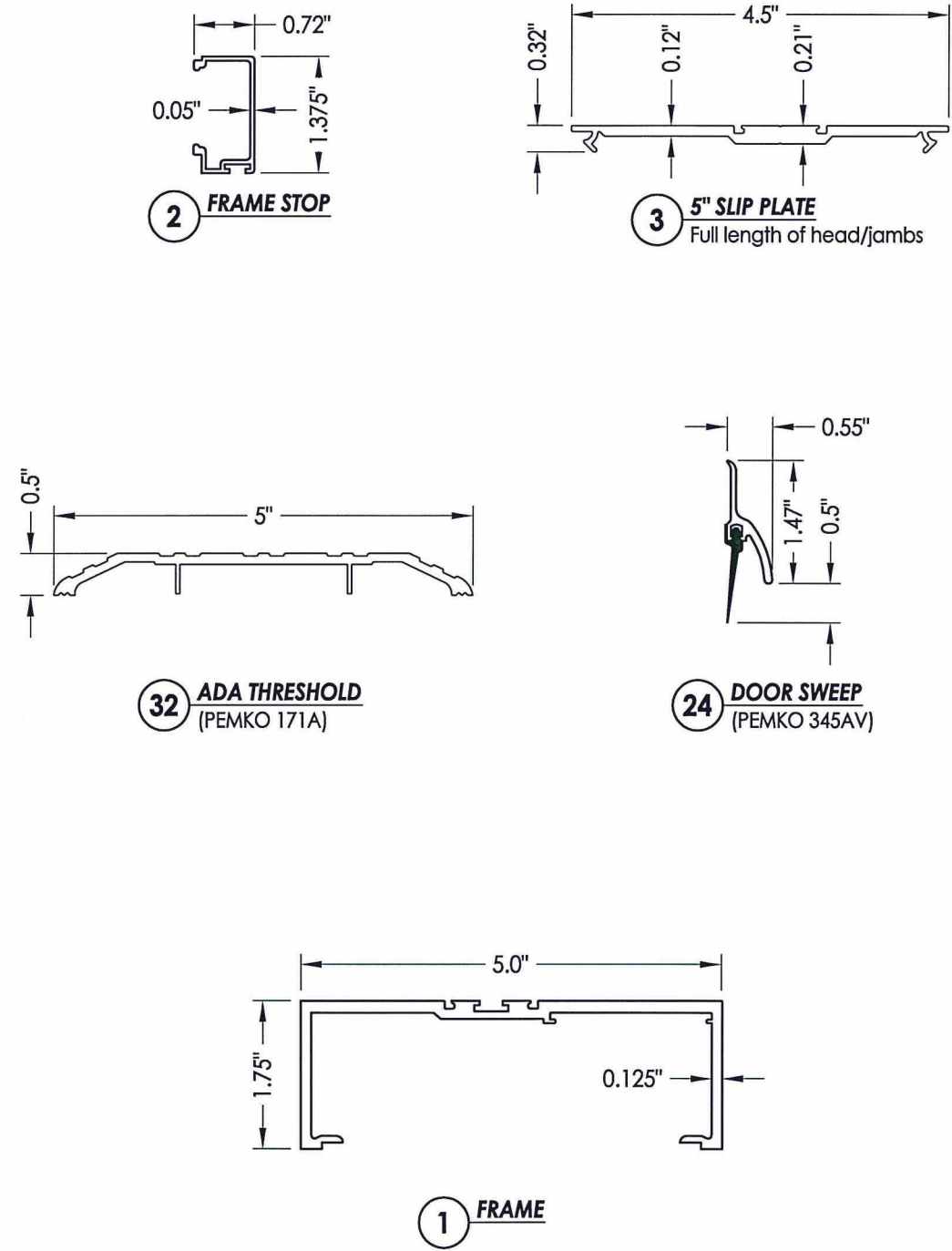

Documents Prepared By:
 Lyndon F. Schmidt
 P.E. No. 43409

BUILDING CONSULTANTS, INC.
 P.O. Box 230, Valrico, FL 33595
 Phone No.: 813.659.9197
 FBPE C.A. No. 9813

PRODUCT:	CLINE DOORS	
PART OR ASSEMBLY:	BILL OF MATERIALS & COMPONENTS	
NO.	DATE	BY
2	9/9/15	JK
1	1/27/15	JK
REVISIONS		
DATE:	9/5/13	
SCALE:	N.T.S.	
DWG. BY:	JK	
CHK. BY:	LFS	
DRAWING NO.:	FL-6336.5	
SHEET	7	OF 7